



GENERAL WARNINGS AND CAUTIONARY STATEMENTS FOR REMOVABLE BOLLARDS

In order to safely and effectively use any TrafficGuard®, Inc. ASTM F3016 Crash Rated product, please read and understand the General Warnings and Cautionary Statements contained below. If you have any questions about any of these General Warnings and Cautionary Statements, or about any aspect of TrafficGuard®, Inc.'s products or literature, please contact TrafficGuard®, Inc. at 877-727-7347, or email sales@trafficguard.net.



BOLLARD SELECTION AND PLACEMENT

based on vehicle weight, speed and other site specific factors to be determined by owner.



FAILURE TO UTILIZE TRAFFICGUARD®, INC. AUTHORIZED PARTS, OR

MODIFICATIONS to the TrafficGuard®, Inc. products, or failure to follow the recommended installation procedures, will result in your warranty being null and void.



READ AND FULLY UNDERSTAND THE INSTALLATION INSTRUCTIONS

before attempting to install any TrafficGuard®, Inc. bollard product.



SUBSTITUTION OF COMPONENTS MAY IMPAIR THE PROPER FUNCTION

of TrafficGuard®, Inc. bollard products. If you need replacement parts, please contact TrafficGuard® at the number and email above.



WARNING: FAILURE TO FILL/COVER AN OPEN GROUND SLEEVE ON ALL REMOVABLE BOLLARDS MAY RESULT IN DAMAGE TO VEHICLES OR INJURY TO PEDESTRIANS. ALWAYS FILL/COVER THE GROUND SLEEVE PER TRAFFICGUARD®, INC. INSTRUCTIONS.



REPLACEMENT GROUND SLEEVE FILLER PIECES ARE AVAILABLE

for purchase at TrafficGuard®, Inc. For purchase of replacement ground sleeve filler pieces or other components, please contact TrafficGuard®, Inc. at the number or email above.



CAUTION: BOLLARD MUST ALWAYS BE SECURED WITH LOCK MECHANISM WHEN BOLLARD IS IN THE GROUND SLEEVE TO AVOID MISUSE.



FOR MAXIMUM EFFECTIVENESS

of TrafficGuard®, Inc. bollard products, be sure to properly maintain bollards by replacing any damaged, corroded or missing components, and reapply paint as required to maximize visibility. Failure to properly maintain product can negatively impact the bollards performance over time.



TO ENSURE VISIBILITY

of bollards, be sure to apply all decals that are provided with the product, and in the manner recommended by TrafficGuard®, Inc.

IF IN DOUBT CALL TRAFFICGUARD® INC. 877-727-7347

ROUND POST HELIX LOCK BOLLARD SERIES

REV	BY	DATE	DESCRIPTION
-	-	-	-

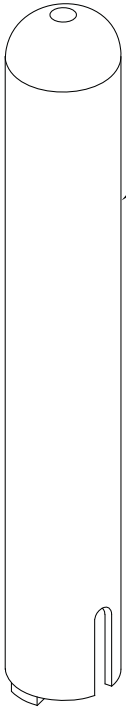

BOLLARD POST POWDER COATED

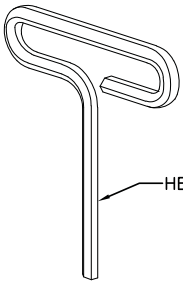
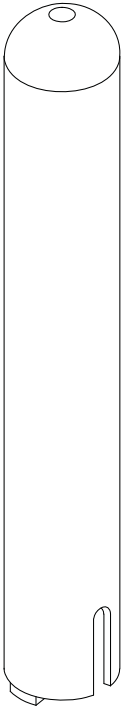

HEX T-HANDLE WRENCH

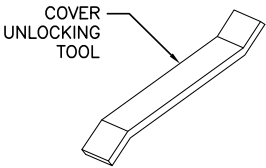

COVER
UNLOCKING
TOOL

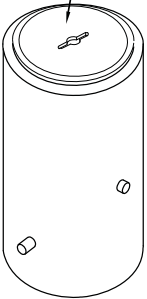

ANCHOR SLEEVE
COVER (HDG)

ANCHOR SLEEVE COVER (HDG)

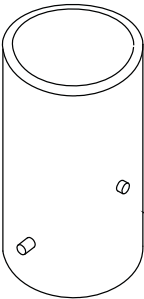
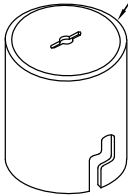

ANCHOR SLEEVE (HDG)

BOLLARD REMOVED POSITION



7			
6			
5			
4			
3			
2			
1			
ITEM	PART NUMBER	QTY.	DESCRIPTION

BILL OF MATERIAL

This Drawing shall not be used nor reproduced except when authorized in writing by TrafficGuard Direct.

NAME: HELILOCK BOLLARD INSTALL		USED ON	0.X = ± 0.1	ACTION	BY	DRAWING NUMBER:
www.trafficguard.net			0.XX = ± 0.06	DESIGN	---	---
sales@trafficguard.net			ANGULAR ± 1°	DRAWING	DBE	SCALE: --- DATE: 2018.4.16 SIZE: ---
877-727-7347 FAX: 800-814-7194			FRACTION ± 1/16	CHECKED	---	WT: --- COPYRIGHT: --- SHT: 1 of 1

This drawing is the licensed property of TrafficGuard®, Inc., Geneva, IL and must not be duplicated or used in whole or in part for the making of drawings, prints or parts to the detriment of, or harm to, the owner. In accepting this drawing, the recipient agrees to keep the information contained confidential.

S-20 Bollards in Shallow Foundation

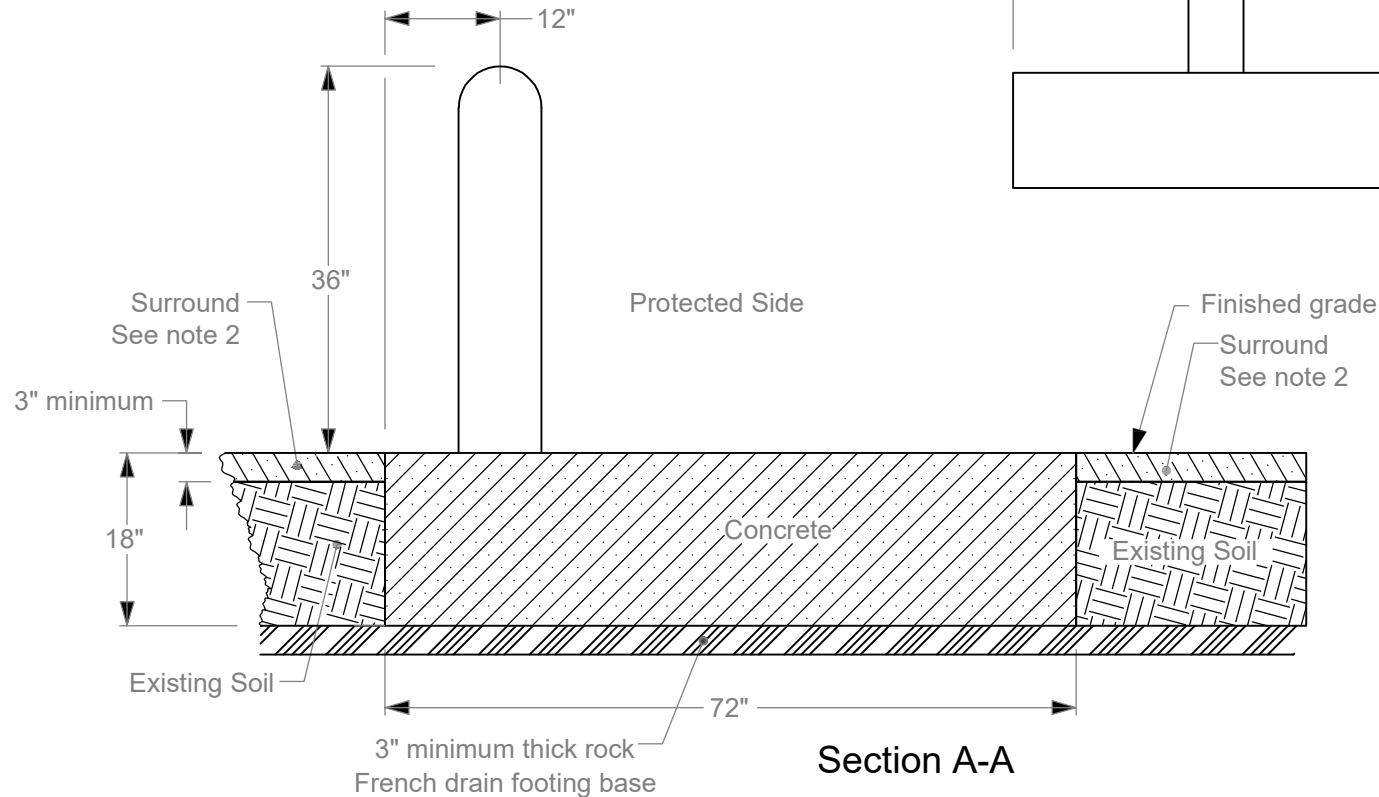

Section A-A

Scale 1 : 20

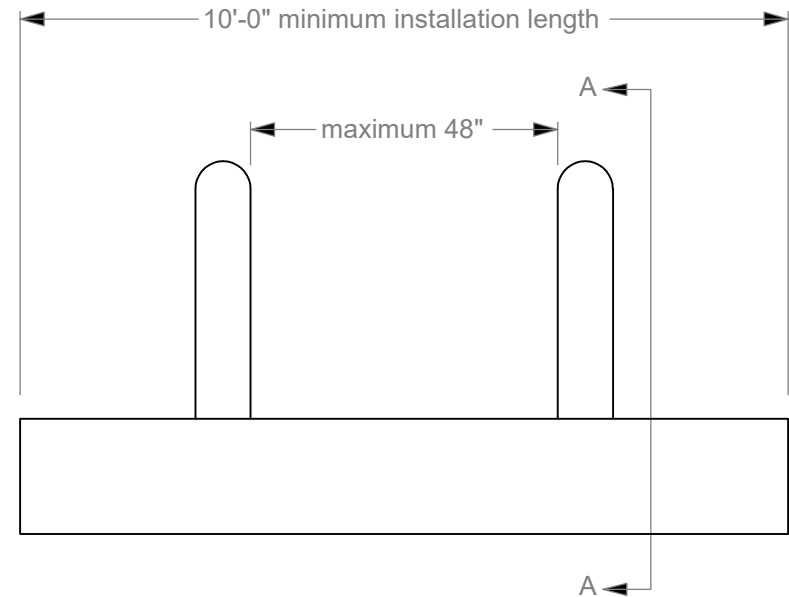

1. The concrete must be minimum 3000 psi compressive strength, with layers of #5 (Ø5/8") grade 60 rebar combined with strategically located V-bars and U-bars per construction foundation details provided once materials have been ordered. Total weight of rebar is approximately 90 lbs. per Bollard. (This is assuming the Bollards are at maximum allowable spacing. Adjust as needed for closer Bollard spacing.)
2. The foundation details provided have been full-scale crash tested and qualified as a rigid foundation as defined by ASTM F3016-14 when installed in continuous paving with a minimum thickness of 3 inches. When installed in any other configuration, it is the responsibility of the purchaser to verify that the supporting pavement or adjoining structure is capable of providing adequate strength to limit the horizontal deformation of the foundation at grade to one inch or less for the performance Condition Designation specified.

2018.4.16

TrafficGuard®, Inc.

www.trafficguard.net

sales@trafficguard.net

877-727-7347 FAX: 800-814-7194



This drawing is the licensed property of TrafficGuard®, Inc., Geneva, IL and must not be duplicated or used in whole or in part for the making of drawings, prints or parts to the detriment of, or harm to, the owner. In accepting this drawing, the recipient agrees to keep the information contained confidential.

S-20 Bollards in Trench Foundation

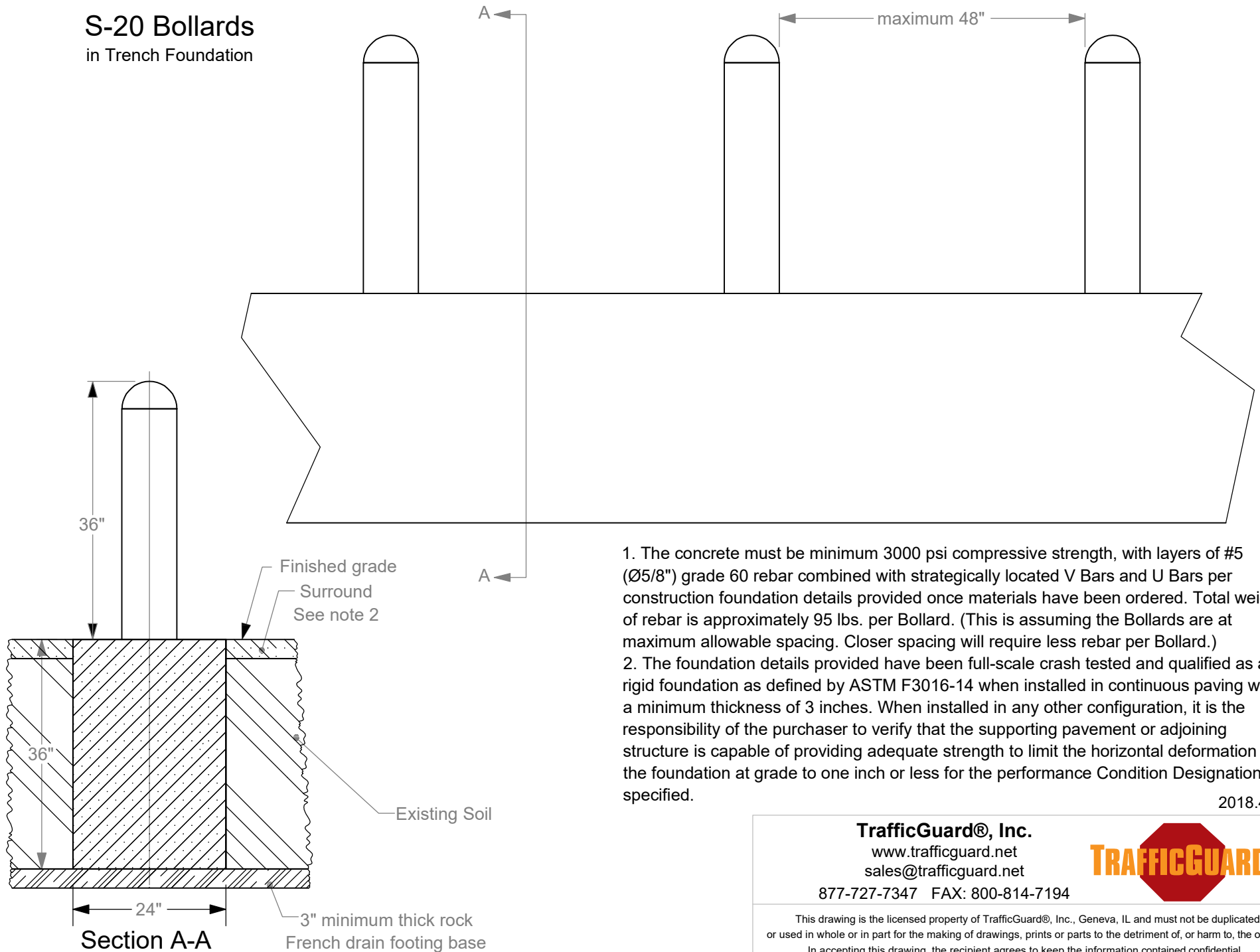

1. The concrete must be minimum 3000 psi compressive strength, with layers of #5 (Ø5/8") grade 60 rebar combined with strategically located V Bars and U Bars per construction foundation details provided once materials have been ordered. Total weight of rebar is approximately 95 lbs. per Bollard. (This is assuming the Bollards are at maximum allowable spacing. Closer spacing will require less rebar per Bollard.)
2. The foundation details provided have been full-scale crash tested and qualified as a rigid foundation as defined by ASTM F3016-14 when installed in continuous paving with a minimum thickness of 3 inches. When installed in any other configuration, it is the responsibility of the purchaser to verify that the supporting pavement or adjoining structure is capable of providing adequate strength to limit the horizontal deformation of the foundation at grade to one inch or less for the performance Condition Designation specified.

2018.4.16

TrafficGuard®, Inc.

www.trafficguard.net

sales@trafficguard.net

877-727-7347 FAX: 800-814-7194



This drawing is the licensed property of TrafficGuard®, Inc., Geneva, IL and must not be duplicated or used in whole or in part for the making of drawings, prints or parts to the detriment of, or harm to, the owner. In accepting this drawing, the recipient agrees to keep the information contained confidential.



TrafficGuard®, Inc. Care & Maintenance

Ensure optimal appearance and long term performance

All TrafficGuard® ASTM F3016 crash rated products are manufactured with high quality materials for premium aesthetics and long term durability. With proper care and maintenance, our products will withstand years of service with minimal wear and corrosion in most North American environments.

General Care & Maintenance

Inspection: All TrafficGuard® products should receive routine inspection and cleaning every 6 months. To avoid progression of damage, identify and address problems as early as possible. Loose or missing parts should be tightened or replaced immediately. Some environments, including high-saline locations subject to saltwater spray or de-icing salts, or high-traffic areas with abundant particulates or other pollutants, will require more frequent attention. Pay close attention to the powder coated finish. Any signs of deterioration of the finish or rusting of the steel should be addressed immediately. **Never allow leaves, mulch or other moisture holding materials to be placed around the area where the pipe meets the foundation.**

Cleaning: Routine (at least every 6 months) cleaning with soap and water is usually sufficient to maintain TrafficGuard® products. Use a soft nylon brush to remove any accumulated dirt. Wash with mild soap or detergent, then rinse in clean water and wipe dry with a soft cloth. Neglected or damaged products may require additional care. Refer to Stainless Steel Care and Maintenance and Powder Coating Care and Maintenance.

Removable Bollards: Bollard posts, ground sleeve lids or filler pieces should be used periodically – six times per year at a minimum to insure functionality and to check all parts for damage or deterioration that may be hidden from observation.

Heavily damaged products: Heavy damage includes structural compromises such as visible dents, cracks, breaks and rust that can undermine the integrity of a product. Heavily damaged products should be removed from service until a repair or replacement can be made. To prevent worsening of damage, any significant rust should be removed as soon as possible. If any parts are broken or missing, contact TrafficGuard®'s Sales Department to determine the availability of replacements.